「口座買います」に気をつけて！

口座を売ると、犯罪者になってしまいます

愛知県警　サイバー犯罪対策課

警惕！“收购银行账户的人”

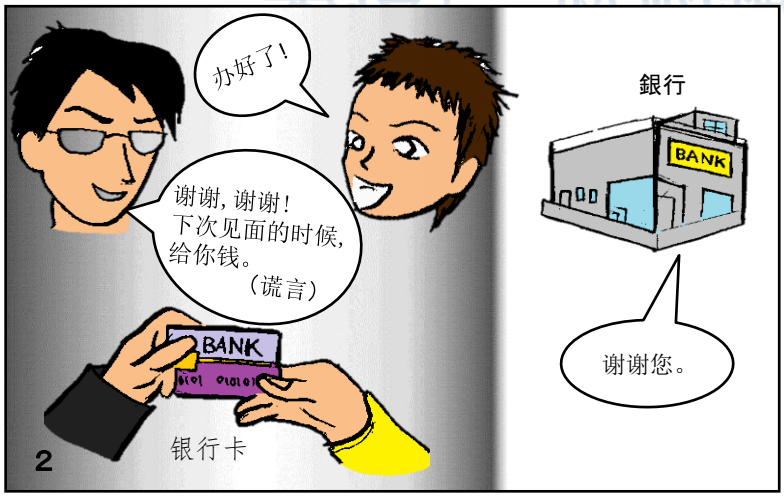

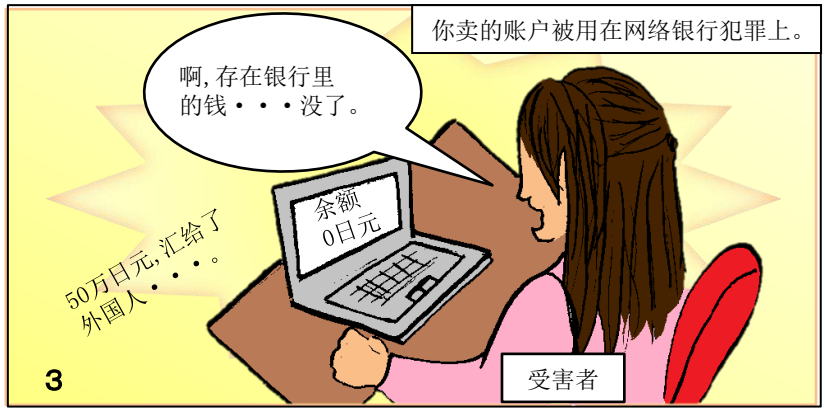

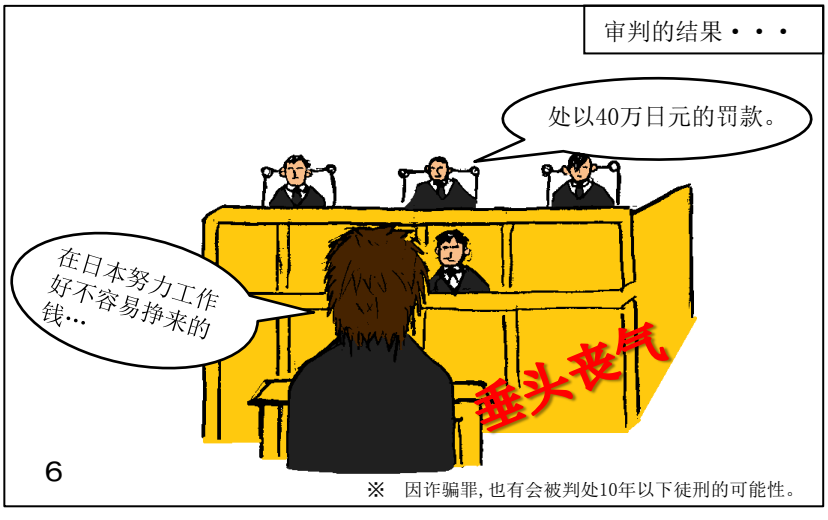

出售银行账户，会变成罪犯。

爱知县警察总部 赛博犯罪对策课

HÃY CẢNH GIÁC ĐẾN NHỮNG CÂU NÓI "MUỐN MUA TÀI KHOẢN CỦA BẠN" !

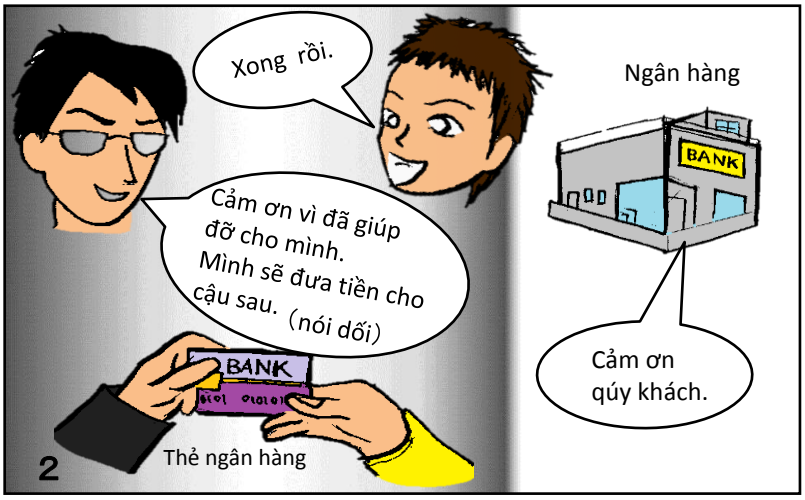

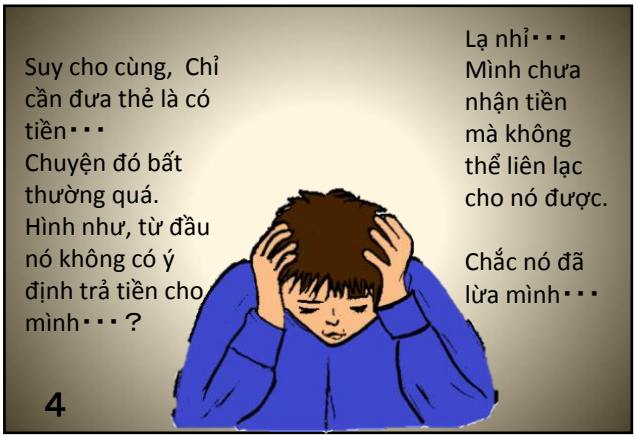

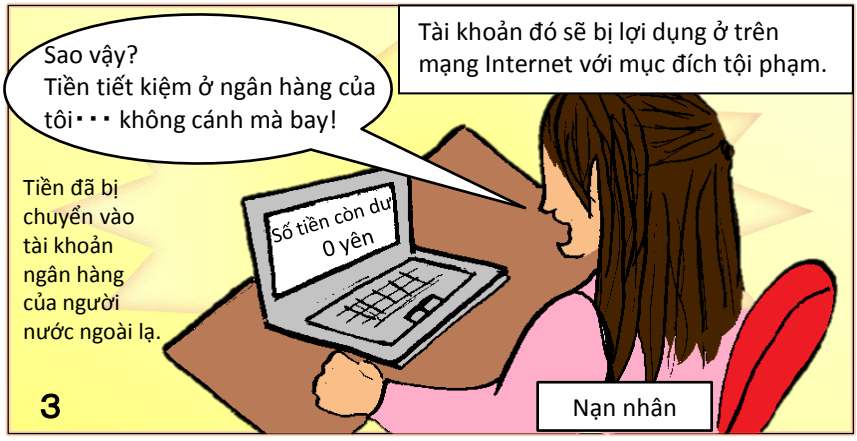

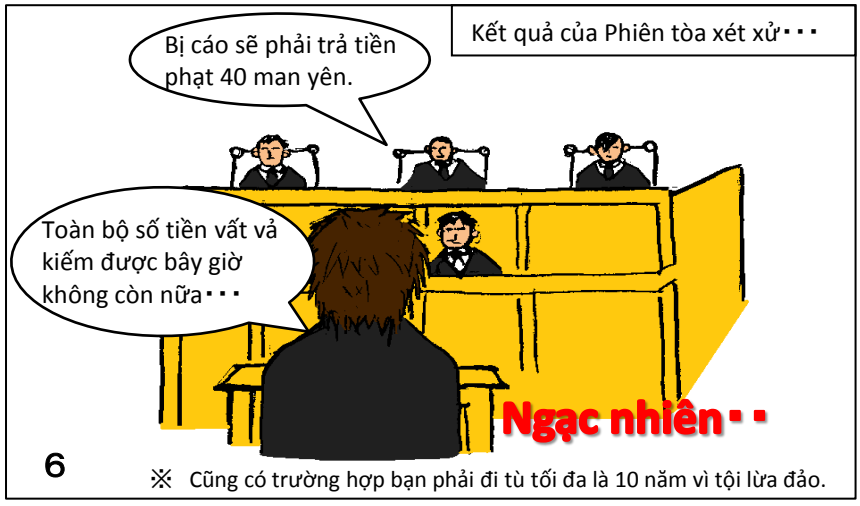

Nếu bạn bán tài khoản thì bạn lập tức trở thành kẻ phạm tội.

Phòng phụ trách điều tra tội phạm mạng CẢNH SÁT TỈNH AICHI

BE CAREFUL OF PEOPLE WHO WANT TO "BUY YOUR BANK ACCOUNT"

Selling a bank account makes you a criminal

AICHI PREFECTURAL POLICE, CYBER CRIME CONTROL DIVISION